DIVINE HOME®
IMOBILIÁRIA • REAL ESTATE

Vilamoura 599,995 €

Ref: SV2016

Welcome to your future dream home in the charming coastal town of Quarteira. This well-appointed 2-bedroom villa marries modern comfort with untapped potential, all within a prime location. With recent updates like new windows and renovated en suite bathrooms, this property offers a canvas for you to unleash your creative vision. Owning such a sizable urban plot in such proximity to both the sea and the city is an exceptionally rare opportunity.

193sm | 1500sm | 2 | 3 | NO

Quinta Bela Vista Comercial 27, 8200-127 Albufeira • **Tel:** +351 289 501 664 • **AMI:** 11606
www.divine-home.pt | info@divine-home.pt

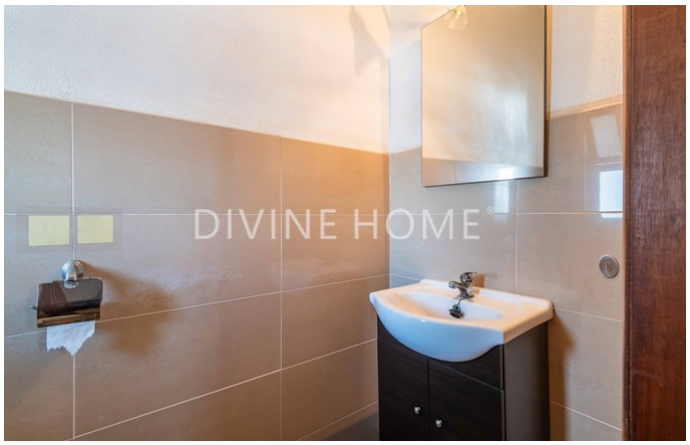

General details

- Year of construction: 1978
- Type: Detached
- View: City view, Village view, Urbanization view, Garden view
- Parking: Garage
- Outside area: Private garden, Terrace / Balcony, Roof terrace
- Water: Mains water
- Sewerage: Mains drainage

Interior details

- Heating : Fireplace
- Warm water: Boiler (gas)
- Insulation: Double glazing
- Kitchen: Fully fitted
- Bathroom(s): Bath, Shower
- Bedroom(s): Built-in wardrobes
- Extras: Internet/Wifi, Shutters, Fibre optics
- Other areas: Storage / utility room
- Lay-out: Ground floor, Basement
- Energy certificate: C

Exterior details

- Pool: Optional pool
- Outside area: Private garden, Fenced/walled terrain
- Parking: Garage
- View: City view, Village view, Urbanization view
- Sewerage: Mains drainage
- Water: Mains water
- Beach: 10 min. walking
- Golf course: 5 min. by car
- Supermarket: 5 min. walking
- Restaurant: 5 min. walking
- Health centre: 10 min. walking
- Airport: 35KM
- Ownership: Private ownership (On-shore)